

PLAN SHOWING THE PROPOSED CONSTRUCTION OF A HOUSE IN P. NO 4, S NO 324 PART GOPIAVENUE LAKSHMIPURUM AT CHROMPET THIRUNEERMALAI VILLAGE SAIDAPET TALUK CHENGAI-M.G.R. DIST. SCALE: 1:100 & 200

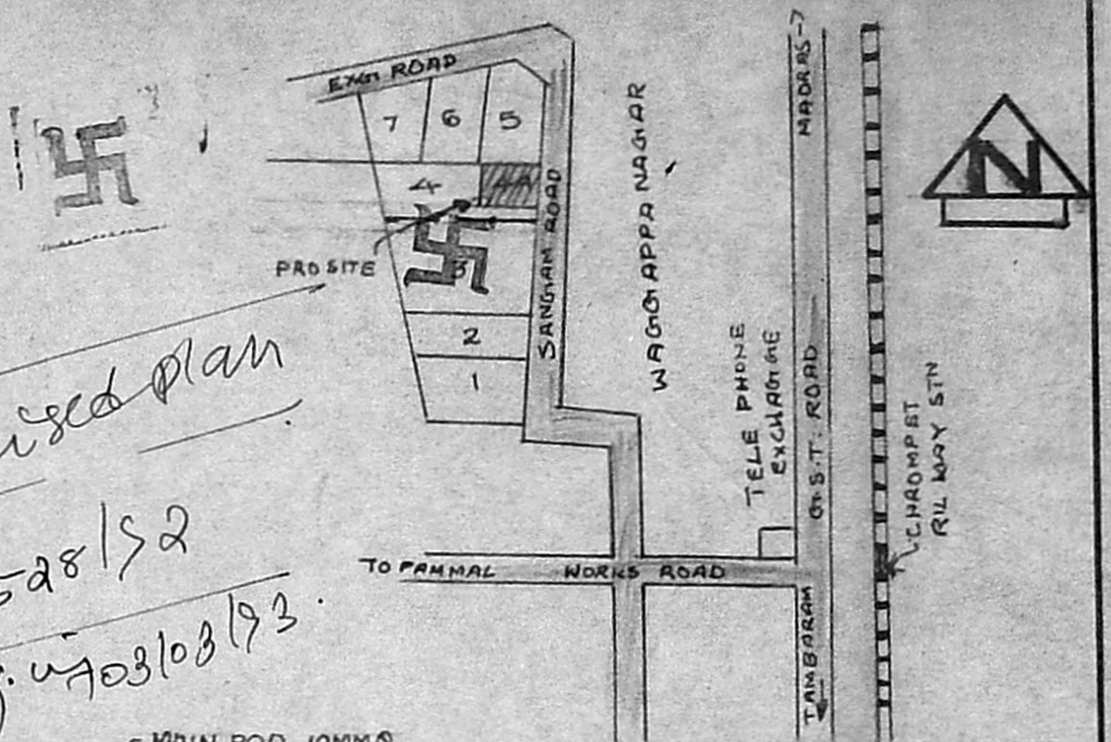

*Revised plan*  
 A1/28528/92  
 No. g. 4703108/93.

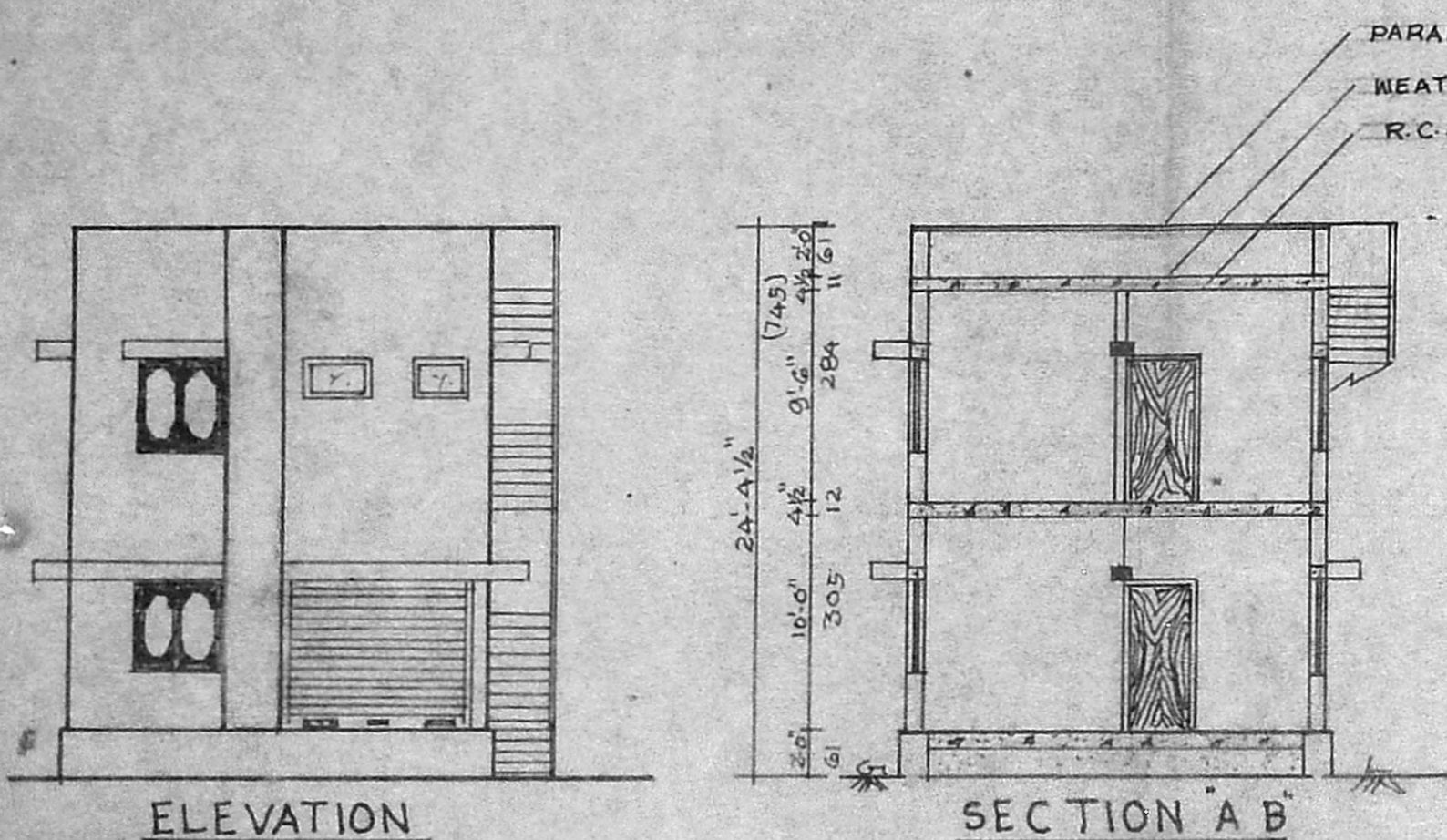

Planning Permit No. A/15579/382/93  
**APPROVED**  
 SUBJECT TO THE CONDITIONS IN THIS OFFICE LETTER.  
 No. A1/28528/92 Date 10/4/93  
 FOR MEMBER SECRETARY  
 MADRAS METROPOLITAN  
 DEVELOPMENT AUTHORITY  
 MADRAS - 600 008.  
 16/04/93 - 16/4/93

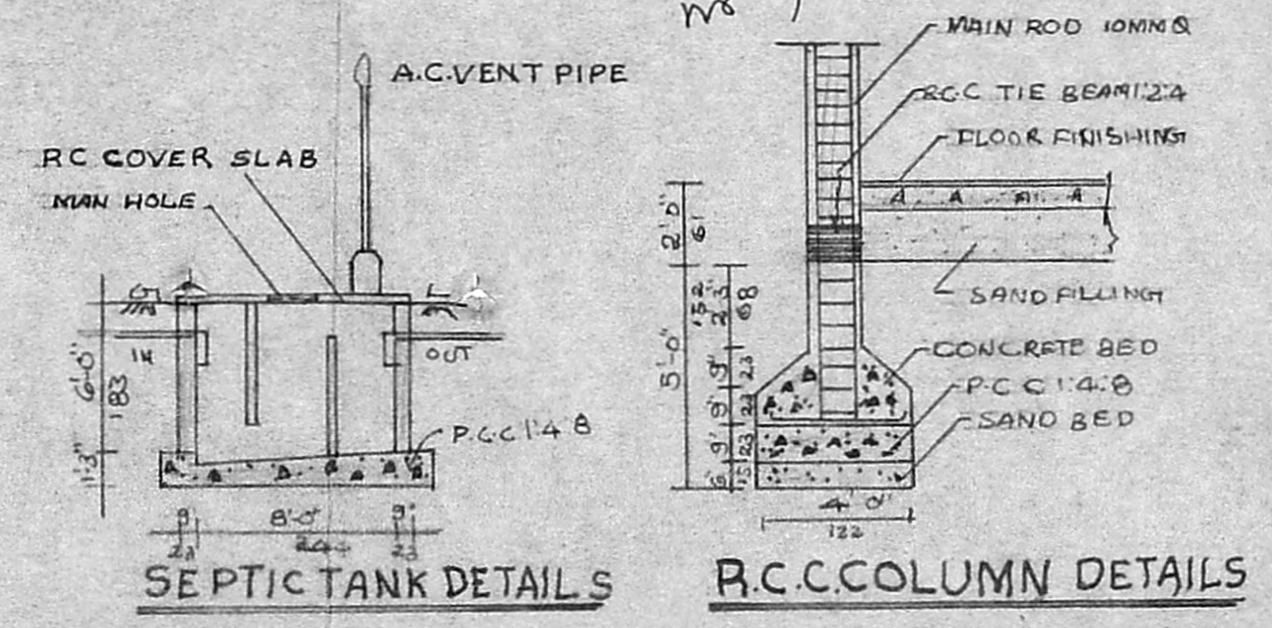

**REFERENCE**

DOOR D	99 X 198
>> D1	91 X 198
>> D2	76 X 198
RS RS	244 X 198
WINDOW W1	152 X 122
>> W2	122 X 122
>> W3	91 X 122
VENTILATOR V	45 X 61

**AREA DETAILED**

PLOT AREA	516	526
	1305	121.23
G. FLOOR	678	6305
F. FLOOR	678	6305
F.S.I 1.02%	COVERAGE	52%

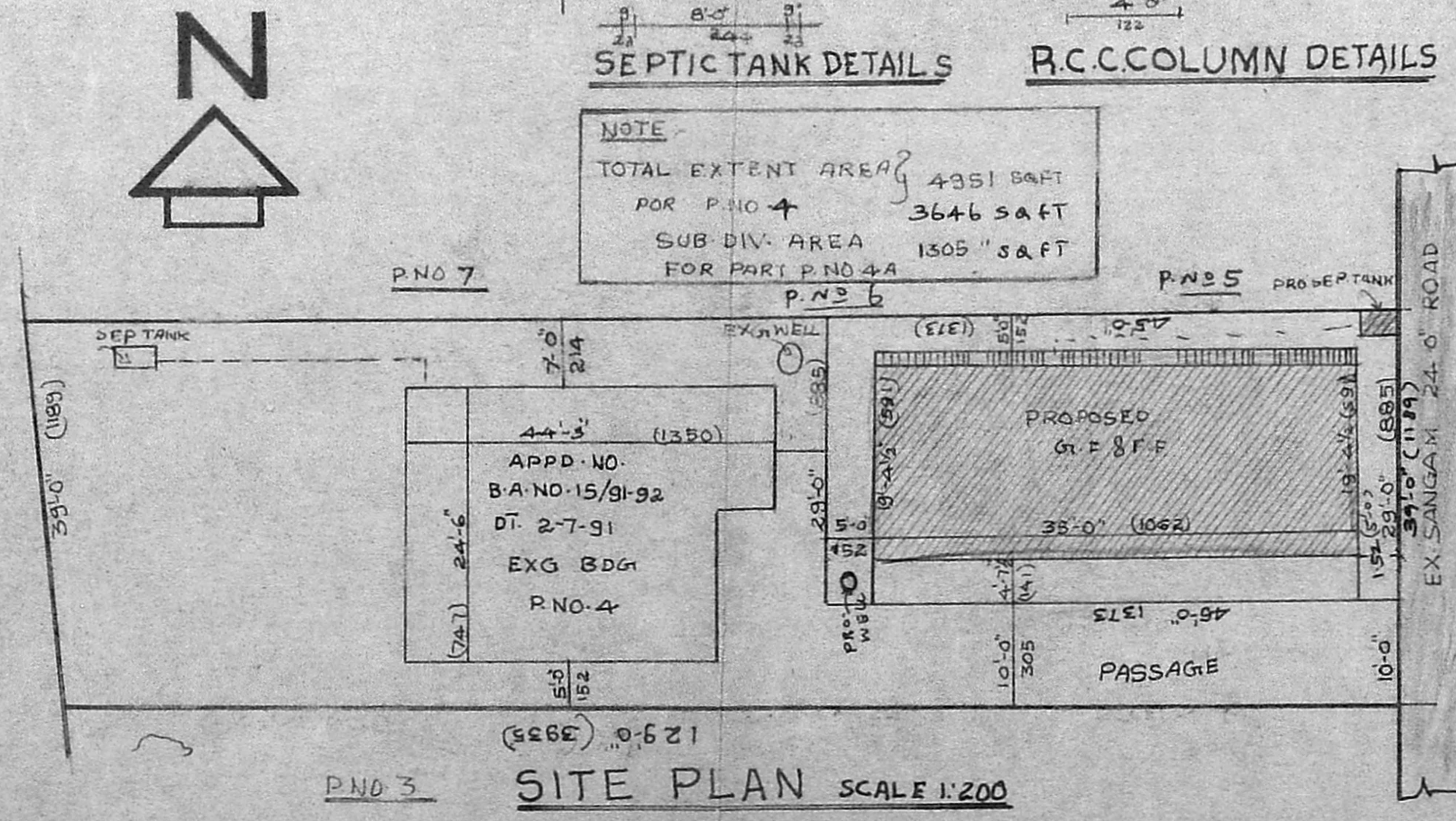
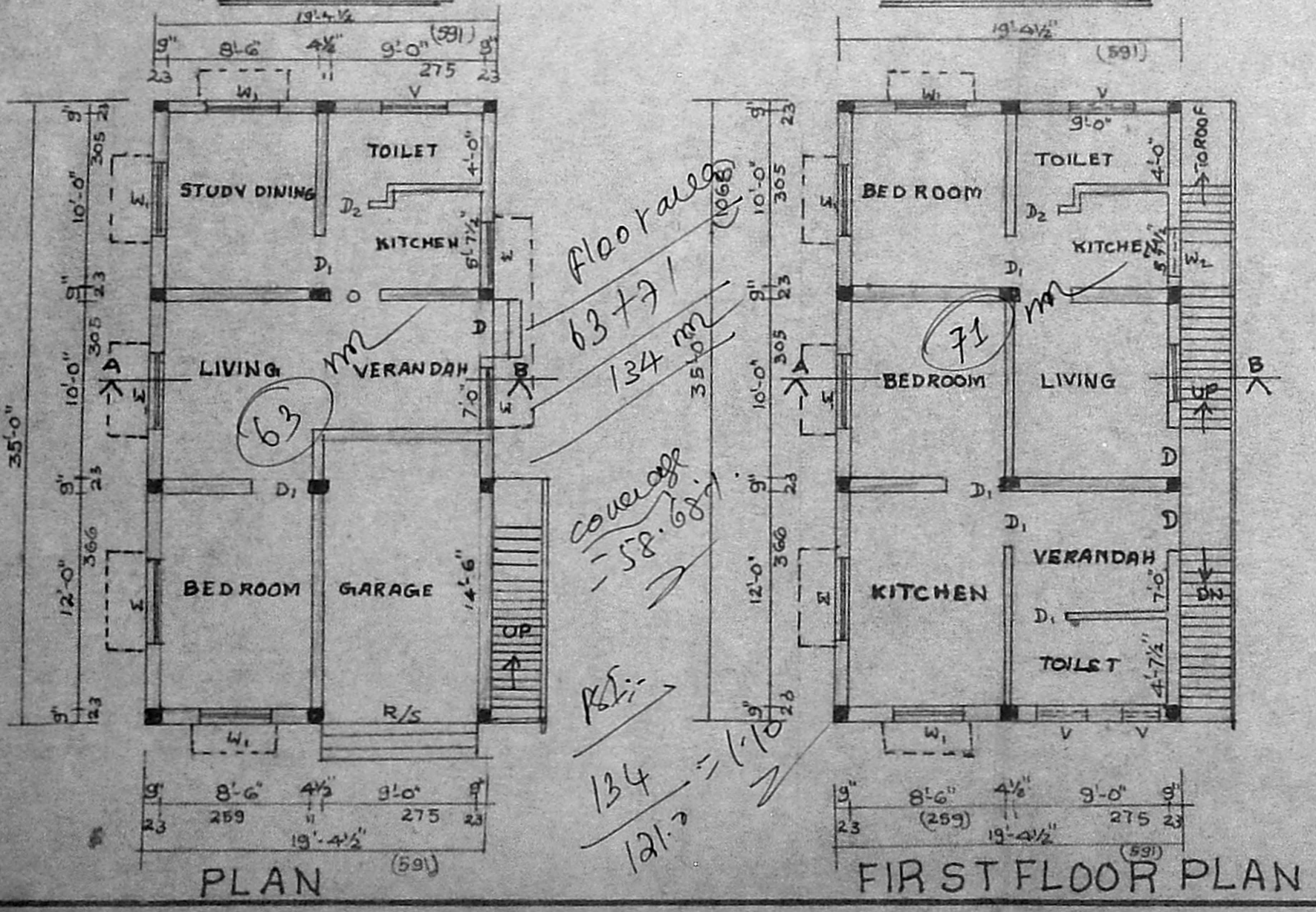

**COLOUR INDEX**

PROPOSED [shaded box]  
 ROAD [dashed line]  
 BOUNDARY [solid line]

OWNER R. plus Claude  
 J m m g m

**JYOTISH PATHAK, A.M.I.E.,**  
 CIVIL ENGINEER,  
 LEO BUILDERS,  
 41A, Station Road I Floor,  
 CHROMPET, MADRAS-600 044,  
 LICENSED SURVEYOR